

Presto

Violini 1 score for *N 3 Панорама*, *Presto*.

The score is written for Violini 1 and consists of 92 measures.

Key signature: Two sharps (F# and C#). Time signature: Common time (C).

Performance instructions include:

- pizz.* (pizzicato) at measure 1.
- ff* (fortissimo) at measures 1, 13, 29, 33, 50, 54, and 85.
- f* (forte) at measures 50 and 85.
- p* (piano) at measure 85.
- arco* (arco) at measure 13.
- Div.* (divisi) at measure 54.

Measure numbers and bar lines are indicated throughout the score.

13

p

100

104

108

f

114

14

pp

126

cresc.

Div.

133 *va*

15

ff

136

140

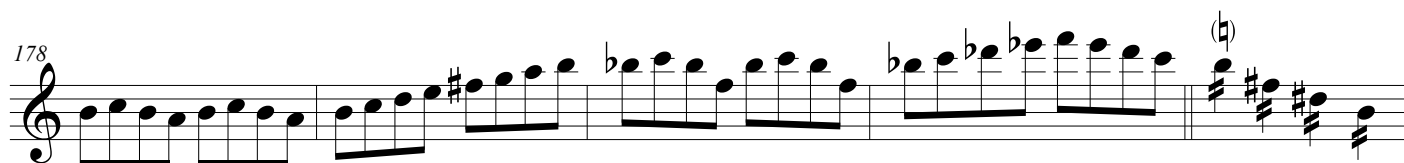
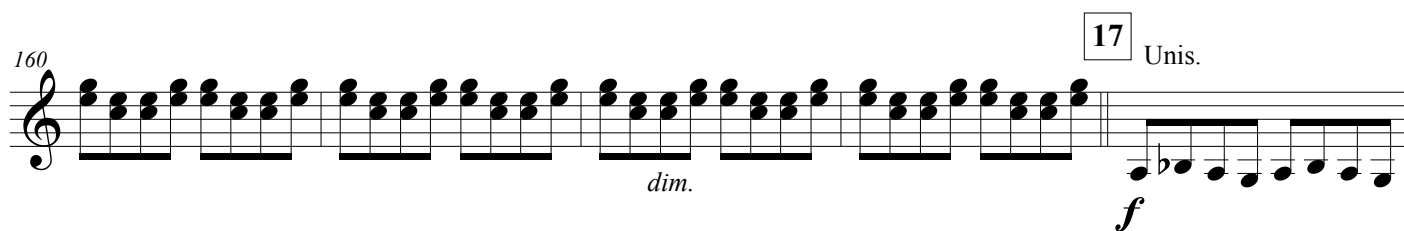
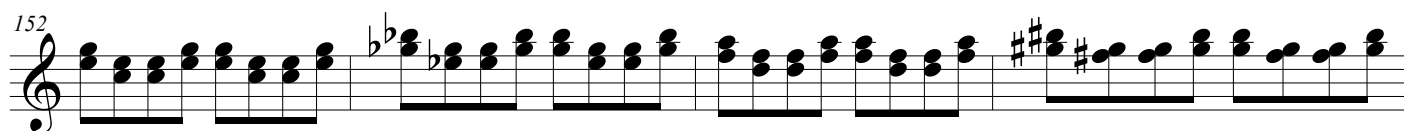
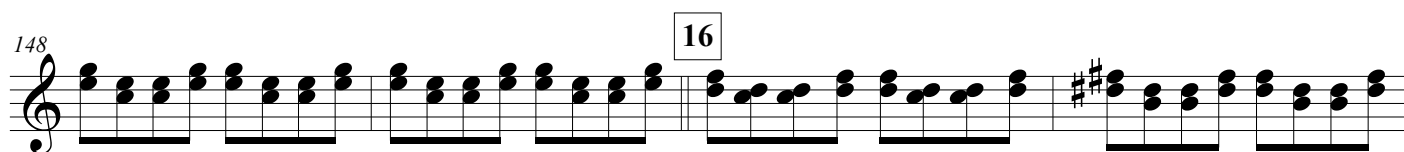
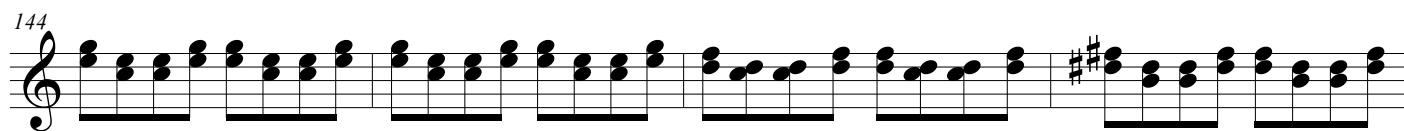

183

p

190

197

f

204

Div.

p

211

3

Unis.
sul pontich.

p

221

p

Detailed description of the musical score: The score is written on a single staff in treble clef. It begins at measure 183 with a treble clef, a key signature of one sharp (F#), and a common time signature. The first measure contains a half note F#4, followed by a half note G#4, and then a half note A5. A slur covers measures 184 through 190. Measure 184 has a half note B5, measure 185 has a half note C#6, measure 186 has a half note D6, measure 187 has a half note E6, measure 188 has a half note F#6, measure 189 has a half note G#6, and measure 190 has a half note A6. A dynamic marking of *p* is placed below measure 184. Measures 191 through 196 are also covered by a slur. Measure 191 has a half note B6, measure 192 has a half note C#7, measure 193 has a half note D7, measure 194 has a half note E7, measure 195 has a half note F#7, and measure 196 has a half note G#7. A dynamic marking of *f* is placed below measure 193. Measures 197 through 203 are also covered by a slur. Measure 197 has a half note A7, measure 198 has a half note B7, measure 199 has a half note C#8, measure 200 has a half note D8, measure 201 has a half note E8, measure 202 has a half note F#8, and measure 203 has a half note G#8. A dynamic marking of *p* is placed below measure 200. Measure 204 begins with a new section marked 'Div.' and contains a half note A8, followed by a half note B8, and then a half note C#9. A dynamic marking of *p* is placed below measure 204. Measures 205 through 210 are also covered by a slur. Measure 205 has a half note D9, measure 206 has a half note E9, measure 207 has a half note F#9, measure 208 has a half note G#9, measure 209 has a half note A9, and measure 210 has a half note B9. A dynamic marking of *p* is placed below measure 208. Measures 211 through 221 are also covered by a slur. Measure 211 has a half note C#10, measure 212 has a half note D10, measure 213 has a half note E10, measure 214 has a half note F#10, measure 215 has a half note G#10, measure 216 has a half note A10, measure 217 has a half note B10, measure 218 has a half note C#11, measure 219 has a half note D11, measure 220 has a half note E11, and measure 221 has a half note F#11. A dynamic marking of *p* is placed below measure 218. The score ends with a double bar line at the end of measure 221.